

SCHEDULE OF JOINERY

REF	SIZE	DESCRIPTION
D	99 X 213	T.W. ENTRANCE DOOR
D ₁	91 X 213	T.W. FLUSH DOOR
D ₂	76 X 213	T.W. PANELLLED DOOR
D ₃	91 X 213	T.W. BATTENED DOOR
W	122 X 137	T.W. GLAZED WINDOW
W ₁	183 X 198	T.W. GLAZED BAY WINDOW
V	91 X 61	T.W. GLAZED VENT.
V ₁	61 X 61	DA

SPECIFICATIONS

FOUNDATION P.C.C. CURING (1:4:8) MIX. B.W. IN C.M (1:5)

SUPER STRUCTURE BRICK WORK USING (1:5) MIX C.M. R.C.C. LINTOLS, SUNSHADES & LOFTS USING (1:2:4) MIX R.C.C. ROOF SLAB USING (1:2:4) MIX PROTECTED BY WEATHERING COURSE.

FLOOR CERAMIC TILE FLOORING.

JOINERY DOORS & WINDOWS MADE OUT OF BEST INDIAN TEAK WOOD.

FINISHES CEMENT PAINT FOR WALLS. SYNTHETIC ENAMEL PAINT FOR DOORS & WINDOWS.

OWNER

Rajenai Amuchalen
MRS. RAJESWARI ARUNACHALAN

PROPOSED ADDITIONS AND ALTERATIONS AT S.NO.17 part - T.S.NO.1 OF BLOCK NO.41 OF URUR VILLAGE

OLD DOOR NO. L-8/1
NEW DOOR NO. 41 / FLAT NO.1 (GROUND FLOOR)
27th CROSS STREET
BESANT NAGAR
MADRAS - 600090

ARCHITECT

S. L. MOHAN, B.Arch, A.I.I.A.
REGISTERED ARCHITECT CA/82/7206,
LICENSED SURVEYOR CLASS-I.R.A. 76
115, RAGHAVACHARI STREET,
PERAMBUR, MADRAS-600 011.

SCALE 1"=8'-0" (1:100) DATE 29/JUL/1991

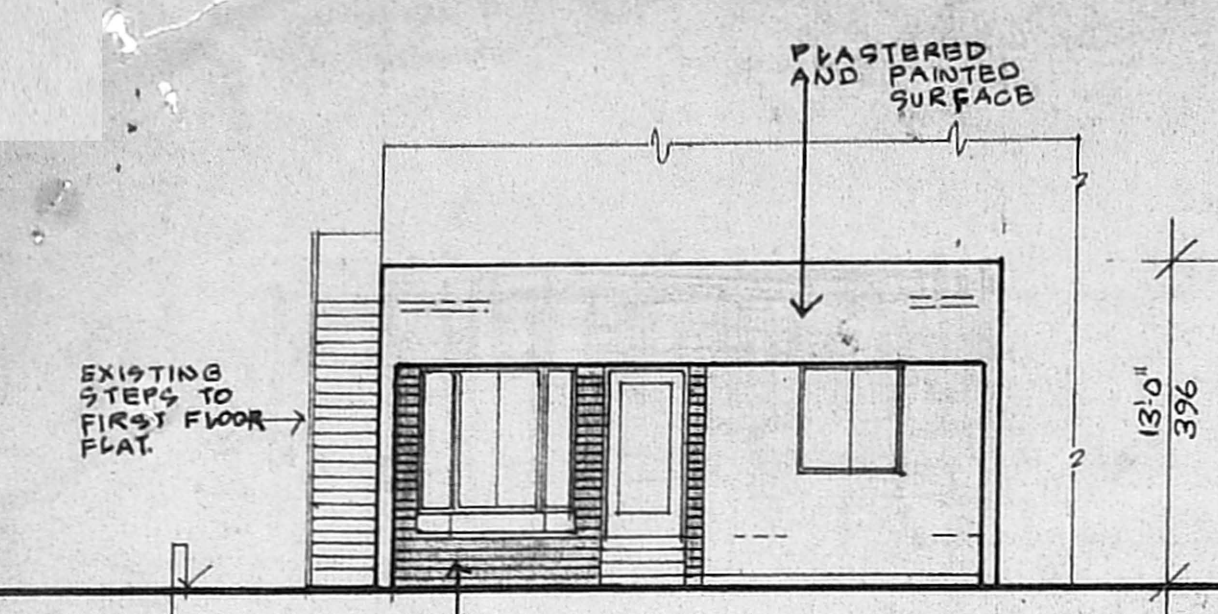

ELEVATION

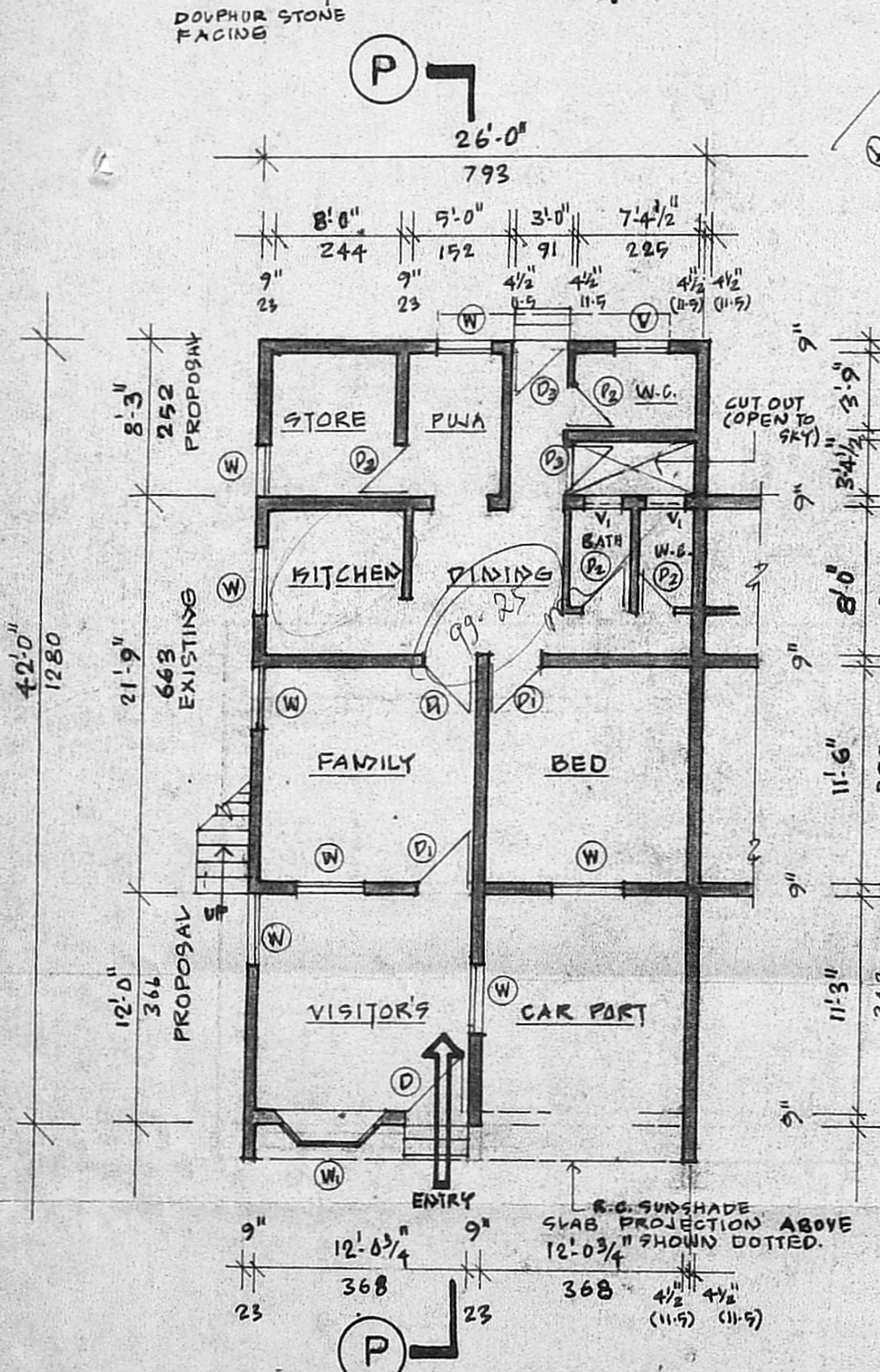

GROUND FLOOR PLAN

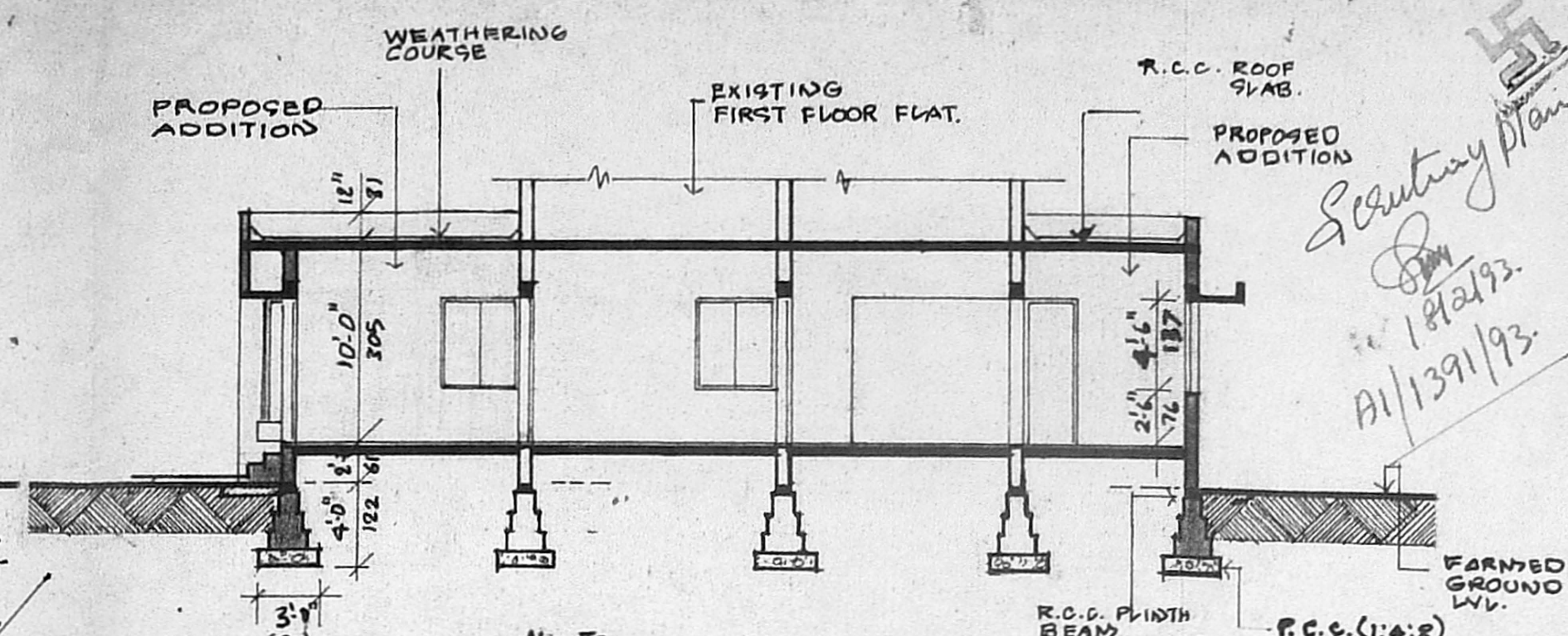

SECTION "PP"

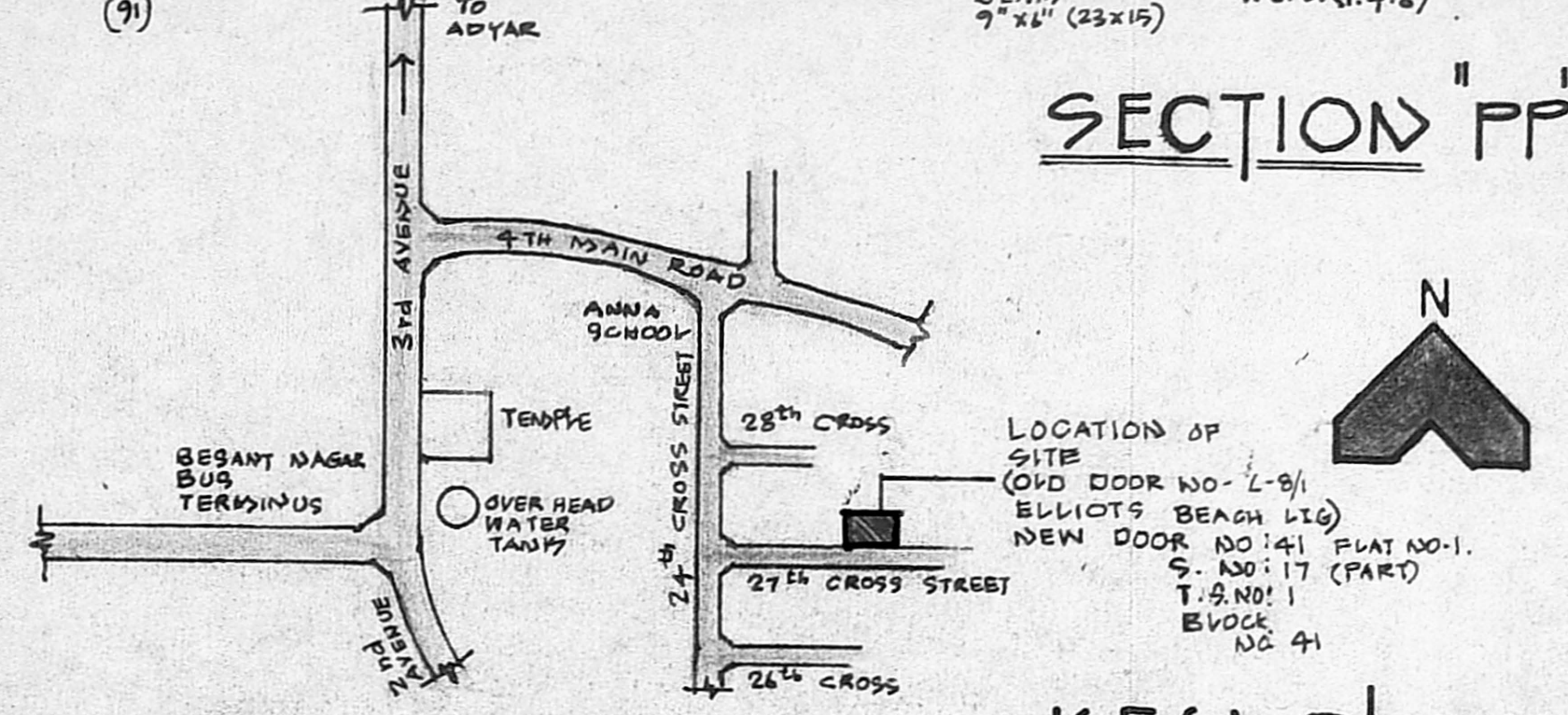

KEY PLAN

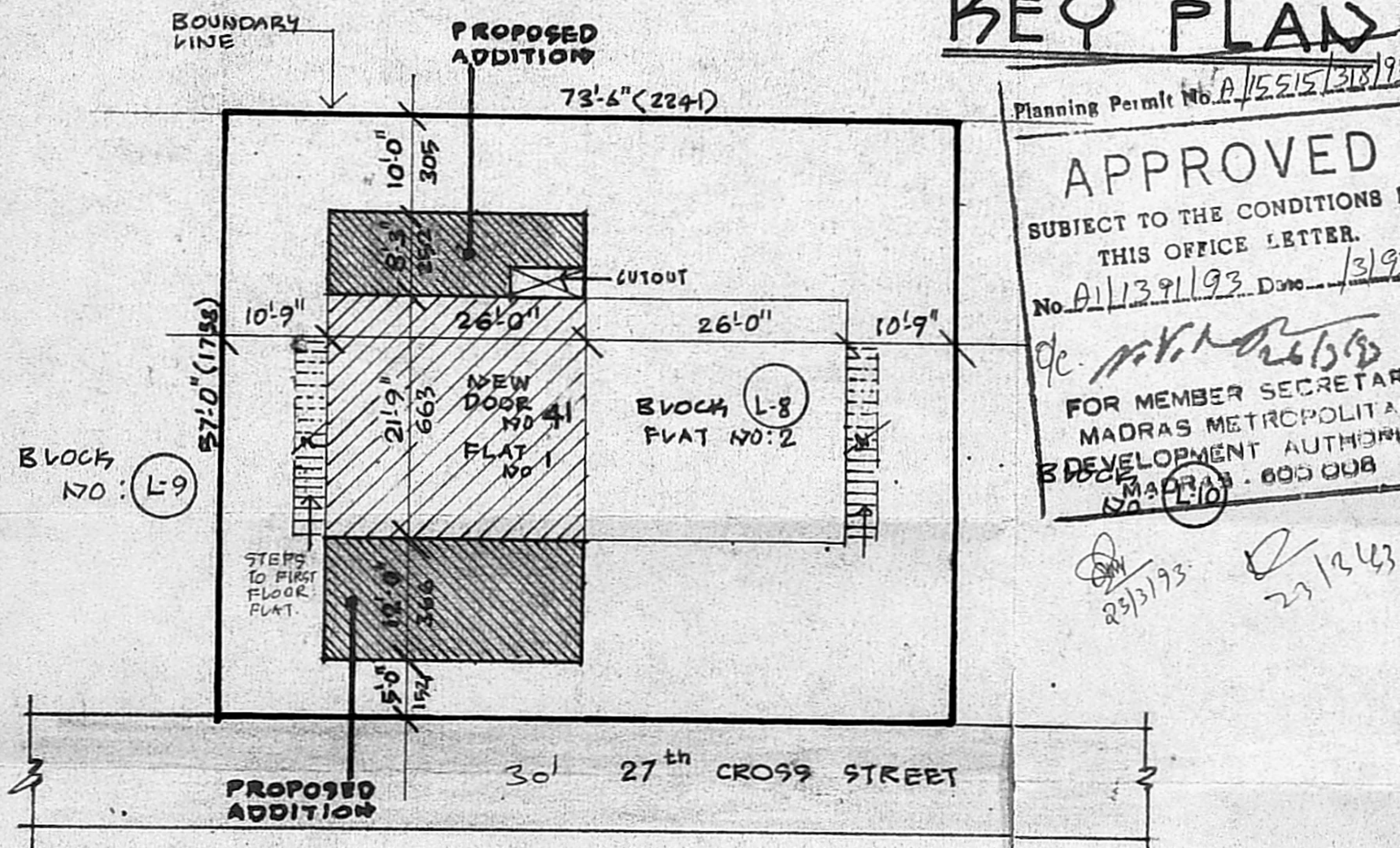

REFERENCE

- EXISTING BUILDING
- PROPOSED ADDITIONS
- EXISTING ROAD
- BOUNDARY LINE

SITE PLAN

SCALE 1"=16'-0" (1:200)

PLINTH AREA (EXISTING)	98.17
PLINTH AREA (PROPOSED)	46.62
TOTAL PLINTH AREA	99.11

Planning Permit No. A/15515/28/93

APPROVED
SUBJECT TO THE CONDITIONS IN THIS OFFICE LETTER.
No. A/11391/93 Date: 1/3/93

FOR MEMBER SECRETARY
MADRAS METROPOLITAN
DEVELOPMENT AUTHORITY
MADRAS - 600 008

29/3/93 29/3/93

Proposed Addition
49 m²

Secretary
18/2/93
A/11391/93